We Don't Talk Anymore - Charlie Puth ft. Selena Gomez

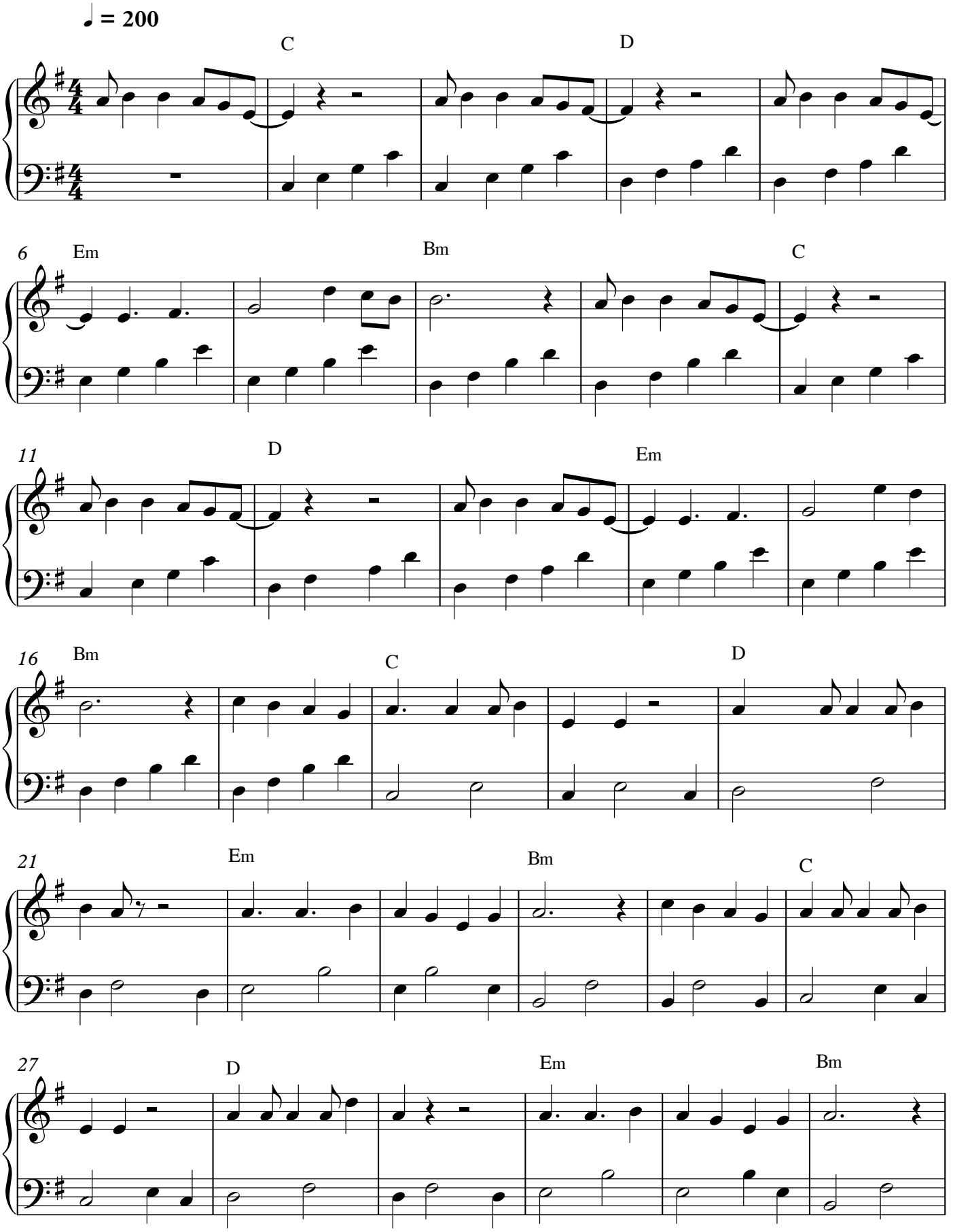

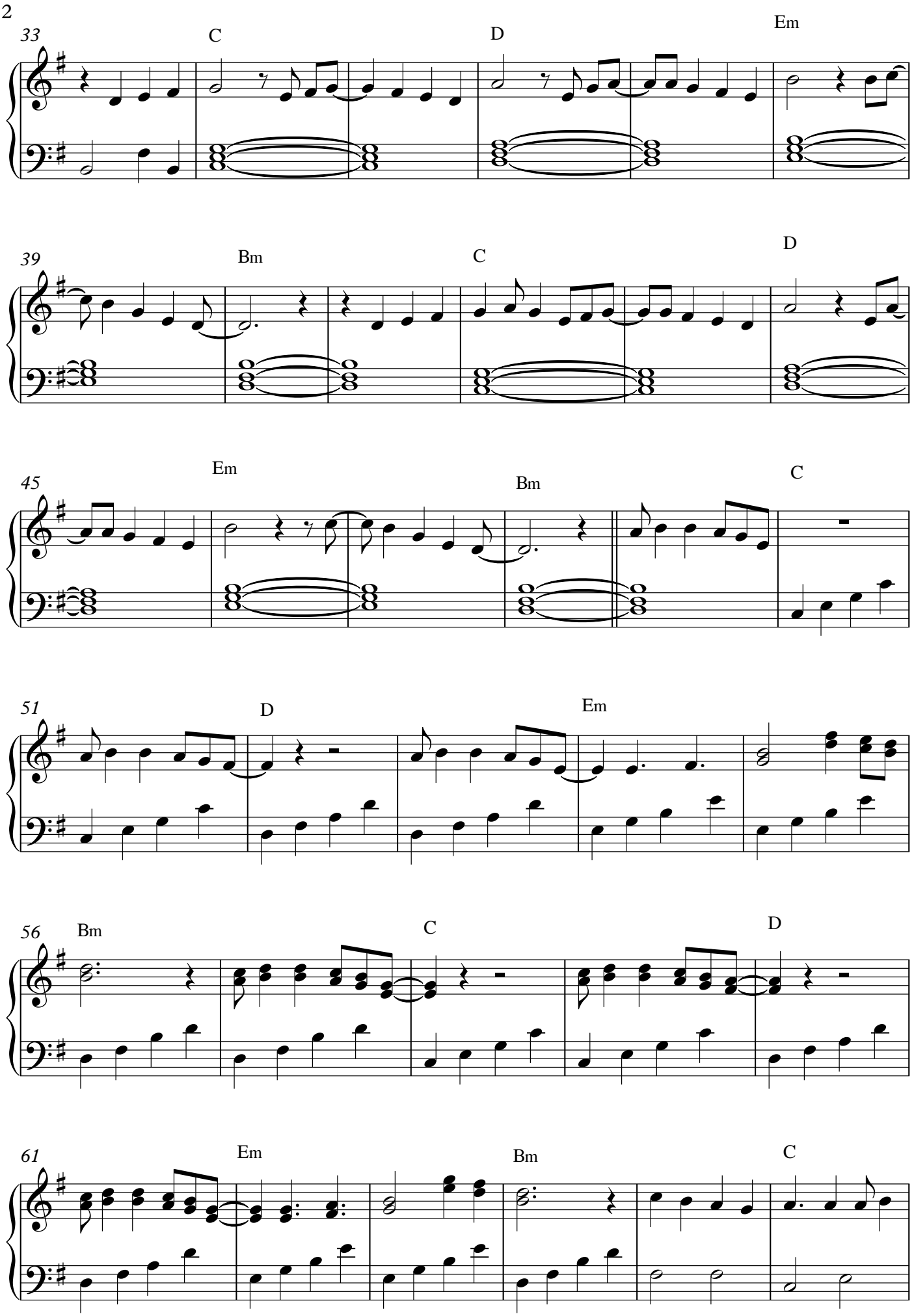
33
C
D
Em
39
Bm
C
D
45
Em
Bm
C
51
D
Em
56
Bm
C
D
61
Em
Bm
C

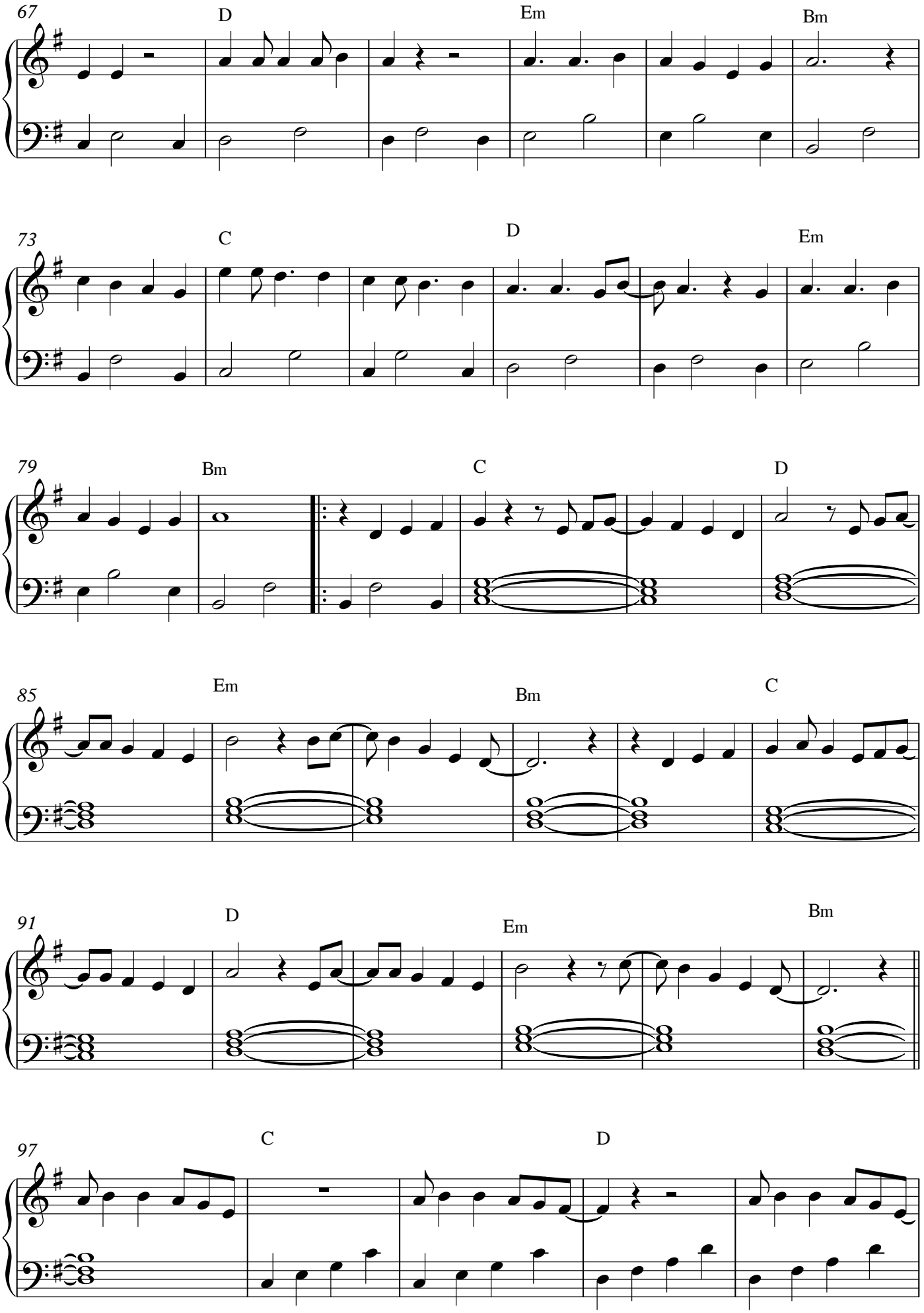
67
D
Em
Bm
73
C
D
Em
79
Bm
C
D
85
Em
Bm
C
91
D
Em
Bm
97
C
D

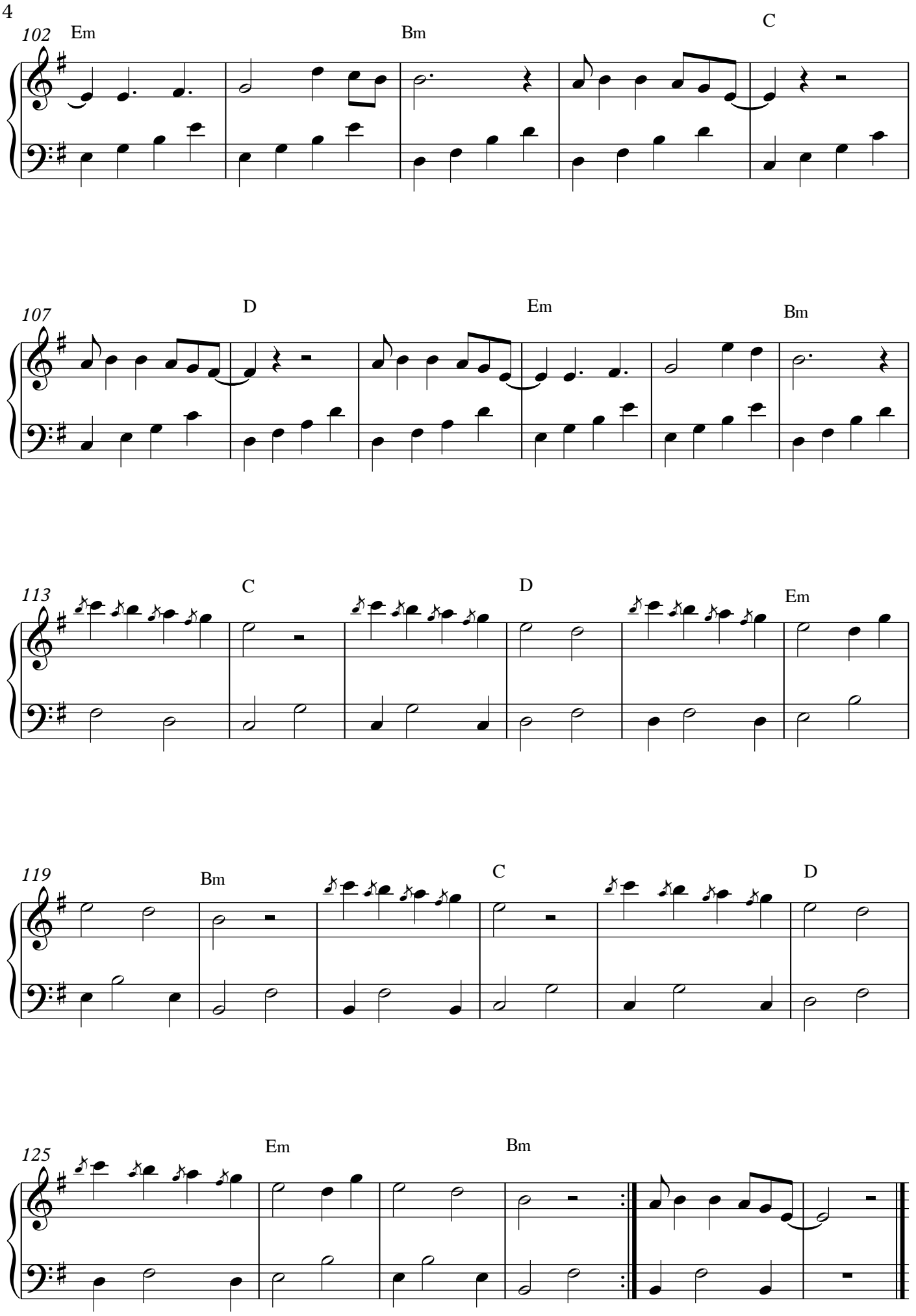
102
Em
Bm
C
107
D
Em
Bm
113
C
D
Em
119
Bm
C
D
125
Em
Bm